



# Foundation for Edmonds School District

## Dear Foundation Donors,

College Place Elementary has benefited greatly from Foundation for Edmonds School District programs. As principal, I have seen first-hand how Foundation-funded programs are improving the lives and strengthening the futures for our students and families. This work is possible because of your generous support. Thank you!

As recipients of the new Whole Families, Whole Communities (WFWC) program, we have been able to make several things happen. We are now able to fund our Family Resource Advocate as a full-time, not just half-time position in our building. When families come to her in crisis, she helps to create plans for them to move them out of crisis and on the road to stability. By connecting families with this WFWC network of community agencies, she is better equipped to help them "get back on their feet". Now that she full-time, she can serve twice as many families. We are a school where 70% of our families qualify for free or reduced lunch, and many of our families have limited English skills, so they rely on us for support. We are able to support more families and at higher levels thanks to financial support from the Foundation.

The Foundation also supports us with time for teachers to work with families to tutor not only students, but also their families so that parents or guardians can learn how to better support them academically at home. Teachers work directly with families for an hour after school two days a week. During this time, the Foundation also provides childcare for younger siblings so that parents can better focus on the child and the teacher they were working with.

The Foundation has also supported our families through the Nourishing Network program. Now that the Nourishing Network delivers weekend meals directly to our campus, our Family Resource Advocate can focus her time on Family Success Plans, rather than purchasing food for our food pantry.

I have to say one more way that The Foundation has gone above and beyond is that Deb Anderson personally attended monthly meetings with our Family Group to show them how to run a PTA or PTO type organization, how to work through financial challenges and create effective plans for organization and fund raising. She has been selfless in her support for our families and I appreciate her dedication to the work of helping others to help themselves.

I can't thank you enough for all that has been done for the College Place Elementary Community.

Sincerely,

**Scott Morrison**

Principal, College Place Elementary



# 2017/2018 Annual Report

Foundation for **Edmonds School District**

425.431.7260 · [FoundationESD.org](http://FoundationESD.org)

PO Box 390 · Lynnwood, WA 98046

*Shaping Students' Futures*



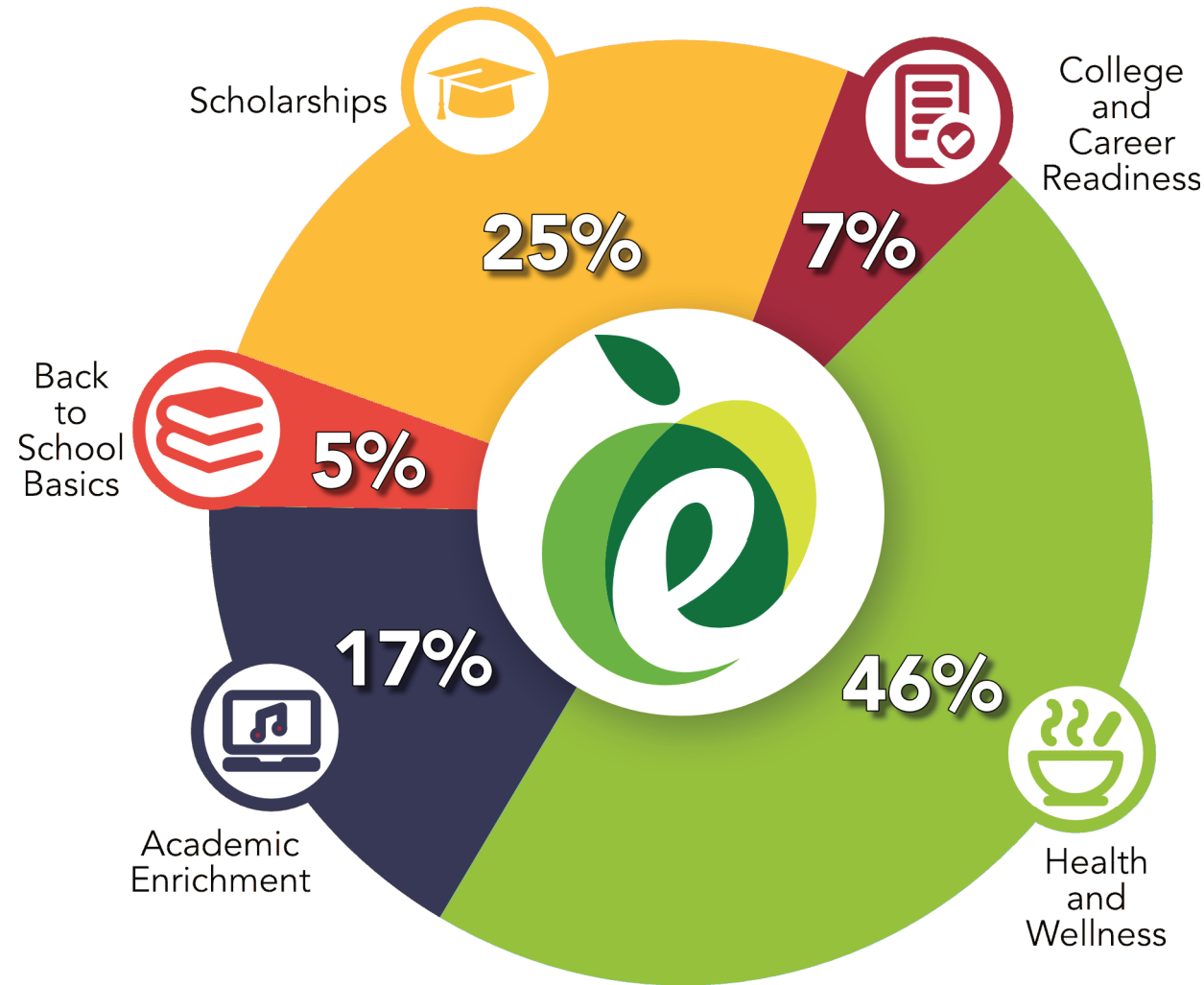

## Foundation Programs

### ACADEMIC ENRICHMENT

#### Bridging the Digital Divide

Distribute refurbished laptops to our low-income families without digital media at home

#### Classroom and Schoolwide Grants

Small, innovative grants that support teacher instruction and enhance classroom learning environments

#### Hazel Miller Back to School Basics Grants

Grants to teachers for classroom supplies

#### Music Enrichment

Professional clinics and enrichment grant opportunities for district music programs

#### STEM Expo

Showcase of science and technology related projects developed by students in grades 4-12

#### Student Clubs Support

Support student clubs traveling for national competitions and conventions

### COLLEGE AND CAREER READINESS

#### PSAT and PreACT Exams

Pre-college tests offered to sophomore and junior students at all seven high schools

#### World Language Test Fees

Stipends for students to test proficient in their native language

#### Summer School Credit Recovery

Stipends for summer school course fees, so students can stay on track for graduation

#### College in the High School Fees

Stipends to convert college-level coursework into college credits

#### Post-Secondary Scholarships

Scholarships to pursue post-secondary vocational and college academic opportunities

#### District Jobs Fair

Connect businesses to the Edmonds School District Youth Employment Fair, focused on internships and jobs for graduating high school students pursuing vocational career pathways.

### HEALTH AND WELLNESS

#### Nourishing Network

Provide weekend, holiday, emergency, summer meals, hygiene kits, and pop-up pantries for homeless and at-risk students

#### Whole Families, Whole Communities

A network of community service providers designed to facilitate coordinated services for families in need

Total Program Investments

**\$600,000**

## Outcomes

### ACADEMIC ENRICHMENT

#### Bridging the Digital Divide

Distributed 200 refurbished laptops to low-income families

#### Classroom and Schoolwide Grants

24 teachers received Creative Classroom Grants and 35 schools were awarded Schoolwide Grants.

#### Hazel Miller Back to School Basics Grants

263 teachers were reimbursed for the purchase of classroom supplies

#### Music Enrichment

373 students received small group instruction

#### STEM Expo

750 students in grades 4-12 showcased STEM projects

#### Student Clubs Support

Two robotics clubs, two Technology Student Association clubs, and one high school drama team traveled to national conferences or conventions

### COLLEGE AND CAREER READINESS

#### PSAT and PreACT Exams

1,235 sophomores and 1,300 juniors received stipends for PSAT and PreACT exams

#### World Language Test Fees

44 students earned 1,137 world language credits in 38 different languages, and 204 students earned Washington State's Seal of Biliteracy

### Summer School Credit Recovery

193 students took 213 courses, earning 106.5 high school credits

### College in the High School Fees

60 students received stipends to cover credit conversion costs for 96 high school classes that yielded 480 college credits

### Post-Secondary Scholarships

69 graduating seniors and seven alumni received \$153,100 in post-secondary scholarships vocational and college academic opportunities

### District Jobs Fair

275 high school students attended the Youth Employment Fair

### HEALTH AND WELLNESS

#### Nourishing Network

6,310 weekend meals • 83 holiday meals • 1,012 summer meals • 140 bags of groceries provided to 45 families

#### Whole Families, Whole Communities

Program components include:

- developing a central entry point for community resources through the NN to our families
- An afterschool study program w/ parents in the classroom
- Facilitated daycare while parents are in the classroom

## Corporate Donors

\$50,000+

Hazel Miller Foundation

\$20,000 +

The Boeing Company  
Windermere Real Estate - Edmonds

\$10,000 +

Creekside Church · Edmonds School District · Lynnwood Rotary Club

\$5,000 +

Bank of America · Beresford Booth PLLC · Campbell Auto Group  
Community Foundation of Snohomish County · Edmonds Daybreaker Rotary  
Foundation · Forma Construction · Friends of the Foundation  
HomeStreet Bank · Rick Steve's Europe · Seed Church · Verdant Health  
Commission · Virginia Mason · Voya Foundation

\$2,500 +

Comcast · EWHS Athletic Booster Club · Experience Momentum  
Greenegasaway · Heritage Bank · Inspirus Credit Union · Kroger  
Lynnwood Kid's Dentist · Mountain Pacific Bank · PEMCO · Rock Solid  
Restaurants DbA Hop Jack's · Safeway · Swedish Edmonds · The Everett  
Clinic of Edmonds · Tulalip Tribes Charitable Fund · United Way of Snohomish  
County · Wells Fargo Foundation · Whole Foods · Windermere Foundation

\$1,000 +

1st Security Bank · Acclaim Restoration Services DBA ServPro  
Acura of Lynnwood · Alaska Airlines · Alfi's Food and Deli · Bassetti Architects  
BECU · Benevity Causes · BNBuilders, Inc. · Chick-Fil-A · Clark Nuber  
Cline Jewelers · Coldwell Banker Danforth · Coughlin Porter Lundeen  
Crossfit Industrious · Donchez Law Firm · Edmonds Education Association  
Edmonds Rotary Foundation · Fairwinds · Brighton Court · The Hagen Firm  
JM Smith Foundation Kelley Imaging Systems · Kyocera · LHS Booster Club  
Mahlum Architects · Maplewood Presbyterian Church · Meadowdale Sports  
Booster Club · MTHS PTSA · NOW Networking Pacific Little League · Peoples  
Bank · Premera Proliance Surgeons · Robert W. Baird & Co. · Rosewood  
Courte · Skanska · SoundMark TRUEbenefits, LLC · United Healthcare  
UW Sports Medicine Clinic · Washington Masonic Charities

\$500+

AHBL, Inc · Aldercrest Auto Rebuild · Apples to Zebra Insurance, LLC  
Associated Earth Sciences · Banner Bank · EBM Consulting, Inc. Edgewood  
Baptist Church · Edmonds Lutheran Church · Edmonds-Westgate Veterinary  
Hospital · EHSI International · Evergreen Beauty College · Fidelity Charitable  
Trust · FSI Consulting Engineers · Hall's Auto Maintenance DbA Grease Monkey  
Kang's Small Group · League of Women Voters of Snohomish County Lilly  
Foundation · Limback Lumber · Lynnwood Bowl & Skate Meadowdale Baptist  
Church (ONE Church) · MWL, Advisory, LLC · My Neighborhood News  
Nordstrom, Inc. · North Sound Church · PACE Engineers, Inc. · Red Onion Burger  
Salt & Iron · Shannon & Wilson, Inc. · Shockey Planning Group · Sno-King Youth  
Club · Terracon · Transpo Group USA · Tri-Tec Communications, Inc. · Vine Dahlen

Up to \$500

Abella Tax Services · ADCOMM Engineering · Alderwood Community Church  
Amazon Smile Foundation · Anna's Home Furnishing · AT&T Employee Giving  
Campaign · AXA Foundation · Blue Collar Doghouse · Blue Sky Development  
Services LLC · Coldwell Banker Bain · D.A. Hogan & Associates, Inc.  
Dedicated Care Solutions LLC · Edmonds Bookshop · Edmonds Family  
Medicine Clinic · Edmonds Heights K-12 PTSO · Edmonds Vitamins and Herbs  
EWHS PSO · Escape Routes · First Baptist Church of Martha Lake · General  
Growth Properties · Girls Scouts Troup #41246 · Gloria Dei Lutheran Church  
Gross Survivors Trust · Hultz/BHU Engineers · Law Offices of Tracie Wall  
& Associates · Lawrence P Dolan, Attorney at Law · Lynnwood Crossroads  
Modern Dentistry · Meadowdale Sports Booster Club · MTHS Sport Booster  
Club · Northwest Trophy · NPI · Perkins Coie · Plauche & Carr LLP  
Port of Seattle · R Rock Marketing Inc · Reddkins Enterprises · Refuge Church  
Resident Cheesemonger, LLC · Revelations Yogurt · Saint Thomas More Parish  
Savage Companies · Seaview Chevrolet · Smith Brothers Farms, Inc.  
Soccer Foundation · Sound Dietitians · Space Needle LLC  
Terrace Park Elementary PTA · Welsh Commissioning Group





## Individual Donors *Thank you for making great things possible!*

### **\$500,000+**

Wallace, Elizabeth Ruth

### **\$25,000+**

Derr, Jay  
Sheehan, Tom and Dorothy

### **\$15,000+**

Friends of The Foundation

### **\$5,000+**

Bumgarner, Kenneth  
Critchlow, Jim  
Magnuson, Barbara  
Mayer, Tom and Thorsen, Jeanne  
Morse, Tamara  
White, Steve and Diana

### **\$2,000+**

Anderson, William and Ruth  
Anonymous Donor  
Brown, Christopher and Ann  
Christensen, John  
DeVine, Craig and Whitney  
Flynn, Todd and Christi  
Kerr, Mike and Clay, Diana  
Manchester, Gary  
McIntosh, Don and Sheryl  
McIntosh, Joe and Sharon  
Petter, Terry and Jane  
Pittis, Mike  
Rector, Troy and Gina  
Story, Bette  
Watson, Beth

### **\$1,000+**

Bauer, Cheryl  
Brisse, Frank and Pam  
Casey, James and Eugenia  
Castiglione, Greg and Derr-  
Castiglione, Nancy  
Cote, Randy  
Derr, Derl and Charlene  
Easton, Amy  
Fair, Doug and Ellen  
Gourley, Richard and Nordeen,  
Susan

Hagen, Brent and Lori  
Harding, Bruce and Mary  
Hoover, Jack and Sheri  
Kotwis, Teresa  
McLaughlin, Evelyn  
Meeks, Mike & Katherine  
Mentele, Matthew and Laurel  
Michelson, Stuart  
O'Connell, Sean  
Phillips, Susan  
Requa-Hall, Jacqueline  
Rogers, Darryl  
Rogers, Lana  
Schein, Rodney and Evelyn  
Scott, H and Cameron, Alice  
Solon, Scott  
Van Duzer, Jeffrey and Margie  
Waldburger, Charles  
Webb, George and Deliganis, Anna  
Young, David

### **\$500+**

Brown, Mary K  
Bush, Sherri  
Caldart, Dana  
Castagno, Arthur and Doo, Ella  
Chandler, Ken and Leslie  
Cover, Susan  
Cox, Teresa  
Crane, Barry and Barbara  
Cruz, Matthew  
Dahl, Douglas and Debra  
Earling, Dave and Susan  
Fitzgerald, Linda  
Hovis, Thad  
Hugill, Scott and Julie  
Jaffe, David  
Karrick, Bryan and Kimberly  
Klein, Werner and Brenda  
Limp, Jason  
Lindberg, Lisa  
List, Eric  
Mackey, Sarah  
McCarthy, Deborah  
McMahon, Bob and MaryJean  
Meadows, James and Nofziger-

Meadows, Andi  
Moore, Jerome and Julie  
Niven, David and Eileen  
Pape, Craig and Teresa  
Phillips, Drew  
Reece, Jamie & Sarah  
Robertson, Kathy  
Rosenfeldt, Todd and Debbie  
Sprunk, Blair  
Stewart, Donna  
Terwilliger, Bob and Mimi  
Wilson, Patrick and Kristine  
Zeifman, Charles and Betsy

### **\$250+**

Allaoua, Mohamed Ait  
Anderson, Erin  
Anderson, Gary and Deb  
Austin, Karen  
Baird, Brian  
Ballard, Bruce and Kettner, Patrice  
Becker, Don and Nancy  
Becker, Thad and Michelle  
Bodal, Trond and Debbie  
Burkhardt, Dennis  
Carter, Debby  
Clemans, Michael and Martha  
Clifton, Stephen and Dorame, Ed  
Cool, Rian and Sarah  
Costello, John and Marianne  
Damschen, Tara  
Dial, Neil  
Douglas, David and Jodie  
Etzkorn, Ken  
Fagan, Jason  
Forbes, Danny and Schuman, Cecilia  
Franklin, Steve and Beverly  
Fyfe, Kim  
Gittins, Boyd and Carol  
Glasser, Robert  
Glodowski, Peter and Mary  
Greene, Andrew and Hillary  
Hansen, Tiffany  
Harper, Richard  
Heller, Leni  
Hernandez, Jean

Hillman, Andrea  
Holland, Candace  
Huso, Janine  
Hyde, Alfred and Shaunta  
Kilgore, Richard and Deborah  
Kim, Ted  
King, Jeffrey  
Kisielius, Tadas  
Kleitsch, Jane and David  
Larson, Edith  
Mathey, Kim and Southard, Laura  
Mauk, Scott and Johnson, Heather  
McBryan, Tod  
McCallum, Malcolm and Diane  
McDonald, Grant  
McMahan, Terri  
McMurray, Tad and Ann  
Moe, Donald and Fimia, Margaret  
Montgomery, Marcia  
Morrison, Scott  
Peterson, Strom and Montalvo, Maria  
Rankin, John and Meg  
Richardson, Frederick and Susan  
Saum, Patrick  
Shull, Frederick and Judith  
Smith, Douglas  
Sparacino, Leonard and Vivien  
Springer, Shawn and Sonja  
Stansberry, Jerry and Dorothy  
Tapp, Doug  
Trefry, Chris  
Truax, Barbara  
Truax, Melinda  
Tysland, Shanon and Kelly  
Van Galen, David  
Vance-Moshinsky, Tracy  
Walderman, Gary  
Willcock, Bill  
Wilson, Peter and Mollie  
Wilton, Taine  
Wyatt, Peter and Barbara  
Yampol, Gail  
Zack, Victoria  
Zapora, Carl and Foster, Cheryl  
Zimmerman, Freda



Foundation for  
**Edmonds  
School District**

## Donor Recognition Levels

*Thank you for making great things possible!*

In January 2017, the Foundation announced its new donor recognition program. Donations from businesses, civic and religious groups, and individuals shape students' futures. The Foundation for Edmonds School District is honored to recognize the generous donors who support the Foundation's mission. It is with sincere gratitude that the Foundation recognizes donors for their cumulative lifetime gifts and planned giving commitments:

### Valedictorian

**\$100,000+**

Campbell Auto Group  
Hazel Miller Foundation  
Mountlake Terrace Educators Association  
Elizabeth Ruth Wallace

### Salutatorian

**\$50,000-\$99,000**

The Boeing Company  
Edmonds School District  
Edmonds School District Alumni Association  
Frontier Communications  
Eric and Blair Sprunk

### Honors

**\$10,000-49,999**

501 Commons  
Auve Industries  
Bank of America  
Bassetti Architects  
BNBuilders  
City of Lynnwood  
Comcast  
Community Foundation of Snohomish County  
Creekside Church  
Diane Crowder  
David & Stephanie Fry  
Jay Derr  
Edmonds Daybreaker Rotary Foundation  
Experience Momentum  
Fidelity Charitable Trust  
Todd and Christi Flynn

Fox Sports 1380 KRKO  
Friends of The Foundation  
General Growth Properties  
Heritage Bank  
HomeStreet Bank  
Inspirus Credit Union  
Kroger  
Kyocera  
Lynnwood Rotary Club  
Barbara Magnuson  
Mahlum Architects  
Gary Manchester  
Tom Mayer and Jeanne Thorsen  
Darlene McIntosh  
Joe and Sharon McIntosh  
Tamara Morse  
North Sound Church

Seed Church  
Tom and Dorothy Sheehan  
Swedish Edmonds  
Symetra  
Tulalip Tribes Charitable Fund  
United Way of Snohomish County  
Verdant  
Virginia Mason  
Voya Foundation  
Washington Masonic Charities  
Beth Watson  
Steve and Diana White  
Whole Foods  
Windermere - Edmonds  
Windermere Foundation

## Leaving a Legacy Through Planned Giving

The following individuals have included the Foundation in their estate plans, thus planning to leave a legacy for future generations of students. These thoughtful gifts can come to the Foundation in a number of ways, including bequests through Wills or Living Trusts, the naming of the Foundation as a beneficiary of life insurance policies or retirement plans, or through other planned giving arrangements such as Charitable Remainder Trusts or Charitable Gift Annuities. Planned Giving helps you meet your personal, financial and estate planning goals by making a lifetime or testamentary charitable gift to the Foundation.

Ken Bumgarner	<i>Bumgarner Family Education Trust</i>
William & Ruth Anderson	<i>In loving memory of their son, Bill Anderson</i>
Tamara Morse	
Mary Ewing	<i>In loving memory of Keith Ewing</i>
Elizabeth Ruth Wallace	<i>Elizabeth Ruth Wallace Living Trust</i>





# Whole Families, Whole Communities

In June and July 2018, the [Foundation for Edmonds School District](#) received \$175,000 in funding support of its new program, [Whole Families, Whole Communities \(WFWC\)](#) from both the [Whitehorse Foundation](#) and [Elizabeth Ruth Wallace Living Trust](#).

[WFWC](#) was developed in partnership with the [Edmonds School District](#) to support the needs of the district's growing population of students and families experiencing poverty or homelessness. Children faced with obstacles at home such as hunger, homelessness, financial uncertainty, or violence may be less healthy, and often struggle in the classroom. All these factors may impact their ability to succeed during their educational career.

[The Foundation](#) has designed [WFWC](#) in response to these needs. [WFWC](#) is a collaborative social services model, made possible through an organized network of community partners. The intent is to make it easier for families to access a robust suite of community resources that will strengthen their family unit. With our partners, we are working to increase financial stability and improve homelessness prevention resources for low-income families living in the [Edmonds School District](#). The ultimate goal is increased academic success for students and improved quality of life, over the long-term. [Whole Families, Whole Communities](#) collaborative partners include:

- Foundation for Edmonds School District
- Edmonds School District
- Edmonds Community College
- University of Washington - Bothell, School of Nursing
- Latino Education Training Institute
- North Sound Church
- Nourishing Network
- Edmonds Family Medicine
- HomeStreet Bank
- Wells Fargo Bank



[The Foundation](#) piloted [Whole Families, Whole Communities](#) this past spring at [College Place Elementary School](#). Families there received small group guidance from teachers over multiple weeks on ways to support their students with schoolwork at home. Childcare was provided for younger siblings so that parents could focus on their work with teachers.

"We are proud of our new, comprehensive program that will bring wrap-around services our students and families can access. This program can affect real change in our students' lives," said Executive Director, Deb Anderson. "Our mission is to bridge community partnerships and sustainable funding in support of the [Edmonds School District](#), ensuring that children, families and teachers are equipped for educational excellence."



## Food Donation, Food Packing and Summer Meal Program Partners

Acura of Lynnwood · Alderwood Community Church · Alderwood Terrace Rotary · Banner Bank · Brookview Church · Calvary Chapel Edmonds  
Campfire Scouts · Canyon Hills Community Church · City of Edmonds (Planning Department) · City of Lynnwood · Community Christian Fellowship  
Creskide Church · CRISTA Ministries · Crossfit Industrious · Double D Meats · DVE Store · Edgewood Baptist Church · Edmonds Adventist Church  
Edmonds Community College · Edmonds Latter Day Saints · Edmonds Rotary · Emerald City Harley Davidson · Experience Momentum  
Fairwinds Brighton Court · Faith Community Church · Farmer Frog · First Security Bank · Fred Meyer · Girl Scout Troop 40071 · Girl Scout Troop 42106  
Gloria Dei Lutheran · Hallows Church · HNN Apartment Management · Holy Rosary · Holy Trinity · Industrious · Klesick's Farms · Lynnwood Rotary  
Lynnwood Volunteer Police · Maplewood Presbyterian · Martha Lake Baptist Church · Mill Creek Foursquare Church · Mosaic Church  
Mountlake Terrace Latter Day Saints · New Beginnings Church · Northsound Church · Northwest Church · ONE Church · Open Door Baptist Church  
Red Onion Burger · Redemption Lutheran Church · Refuge Church · Rock of Hope Church · Saint Thomas Moore Parish · Scratch Distillery  
Seattle Bridge Church · Seed Church · Starbucks (Alderwood Mall) · Swedish Hospital · Target · Terrace Foursquare Church  
The Vine Church · Union Bank · Waterfront Cafe · Windermere Realty Edmonds · Zee Roofing